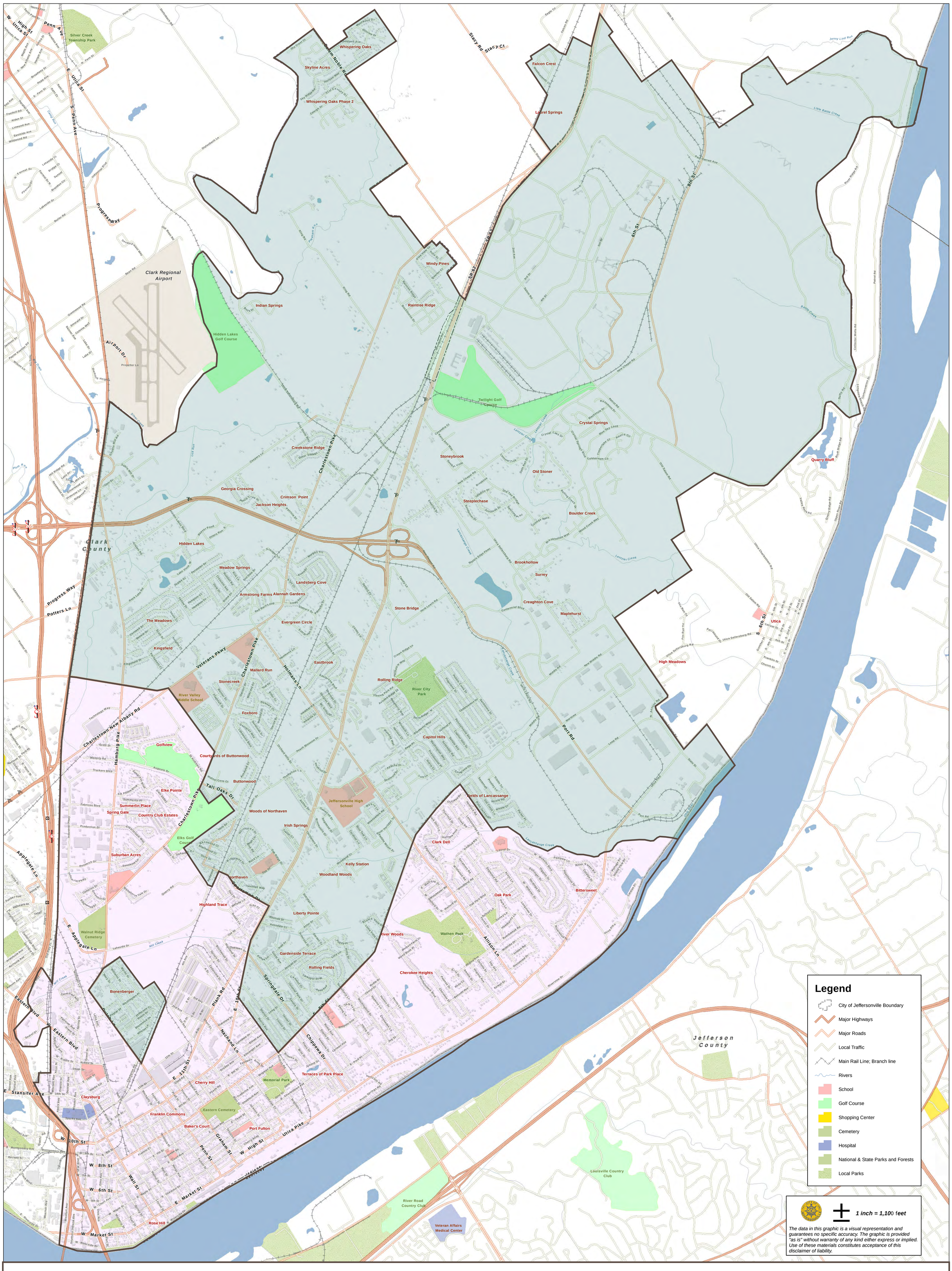

Code Enforcement Area 1

Code Enforcement Area 2